

S.P. 61/2000
 Planning Permit No. 139/2000
APPROVED
 SUBMITTED BY: M. S. SIVANANDAN
 No. 82/6154/2000 Date: 9.12.2000
 FOR THE SECRETARY
 CHENNAI METROPOLITAN
 DEVELOPMENT AUTHORITY
 CHENNAI-600 008.

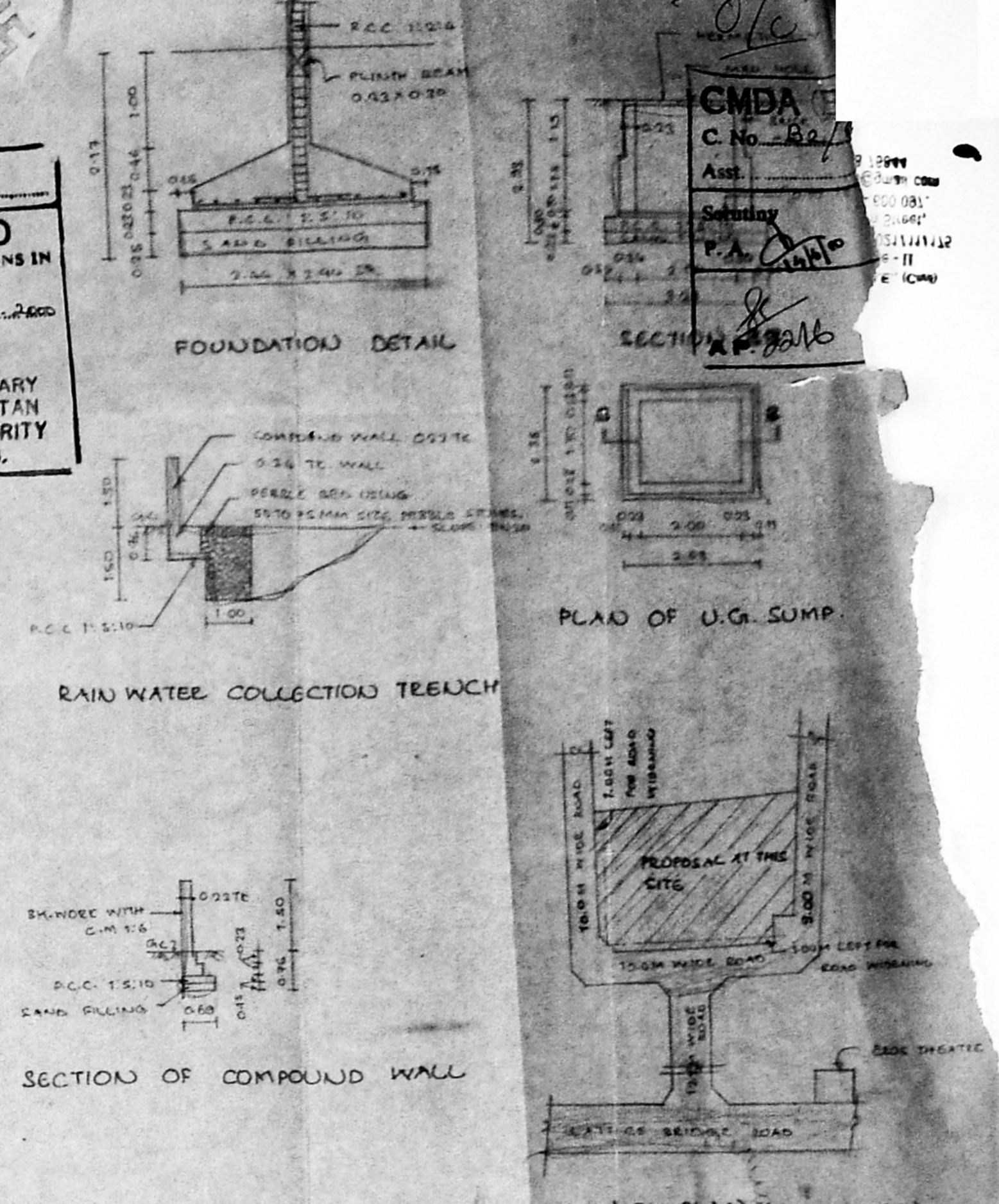

181
 120
 0.06
 146
 130
 0.11
 146
 130
 0.11
 146
 130
 0.11
 146
 130
 0.11

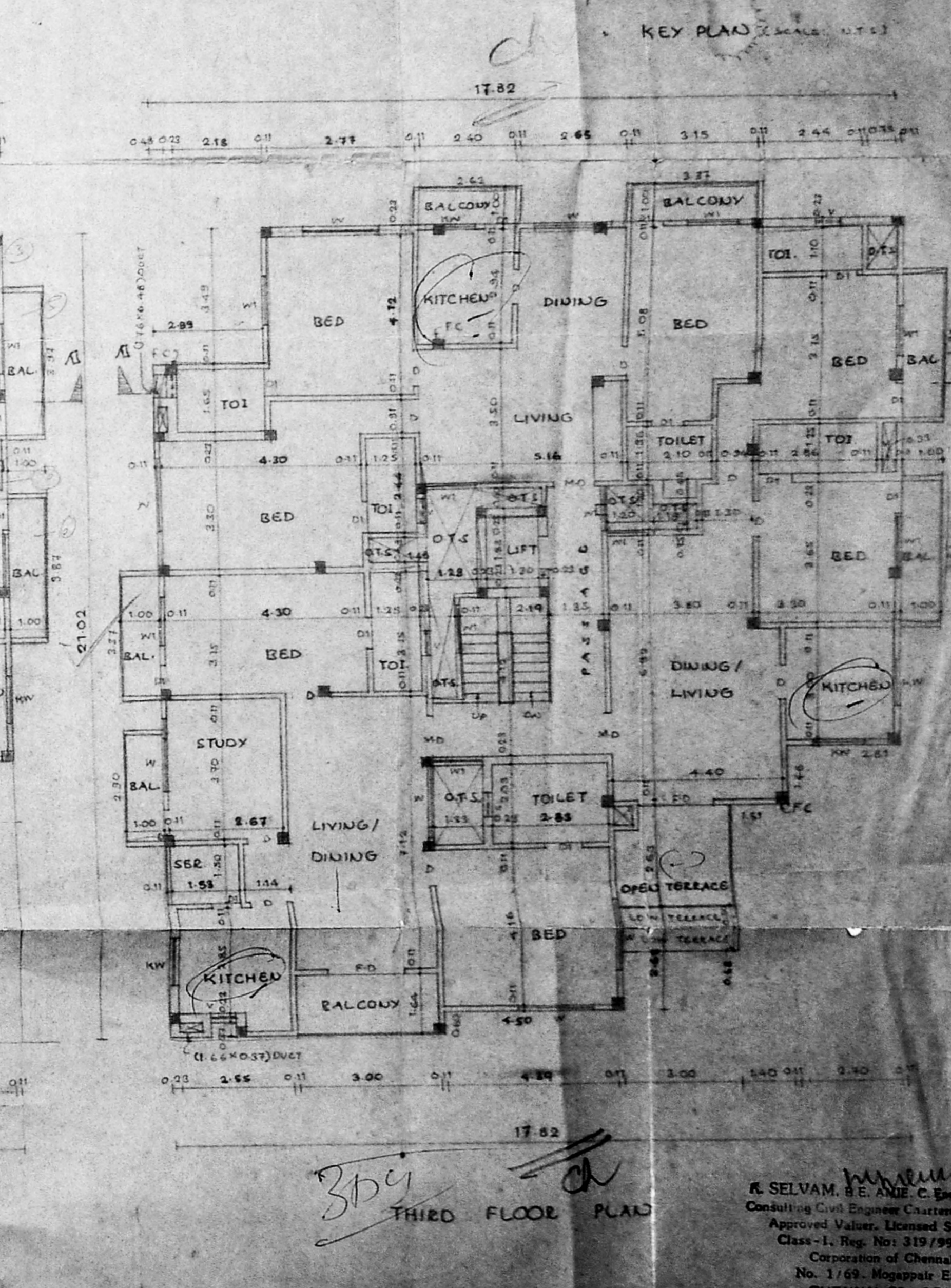
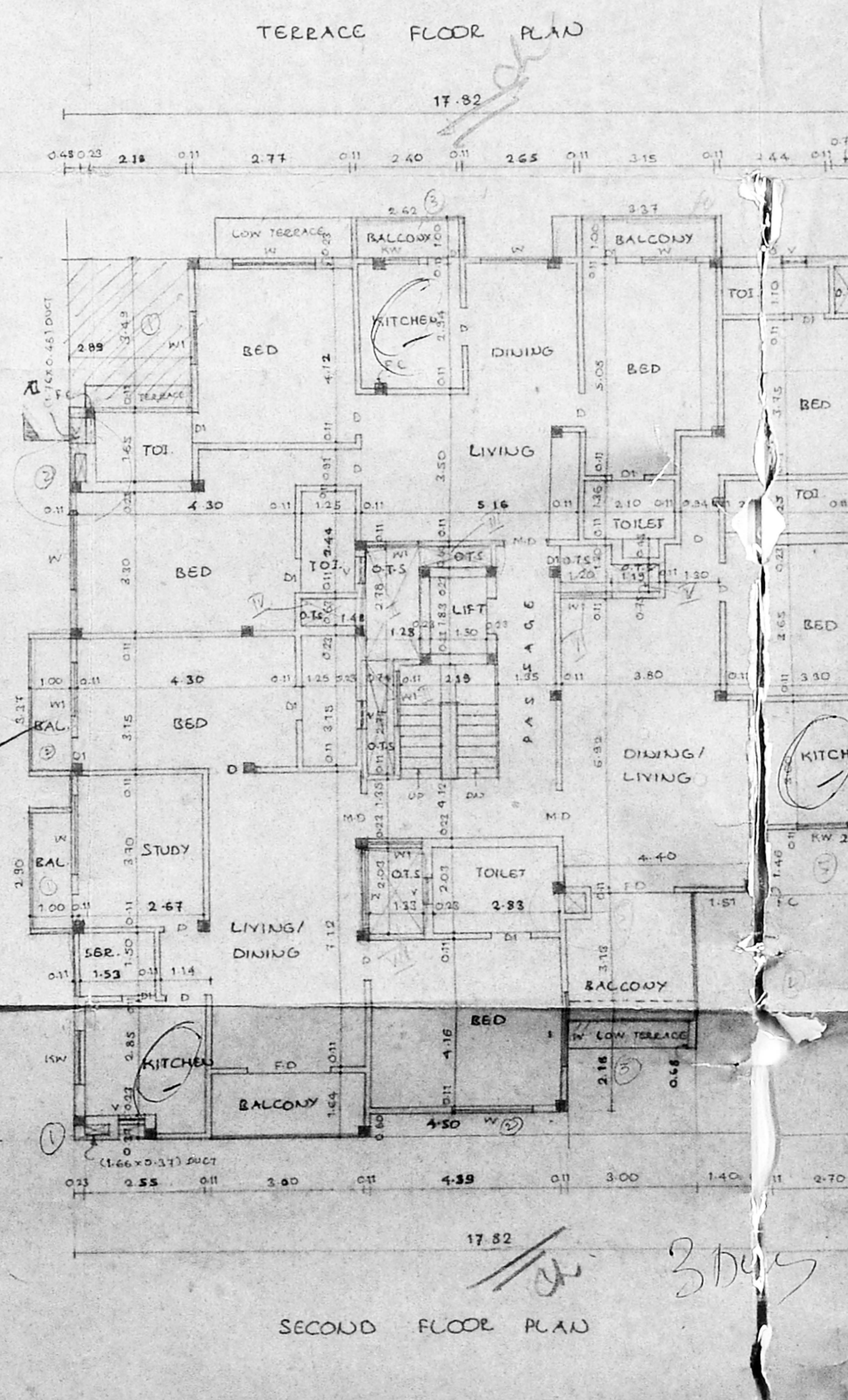
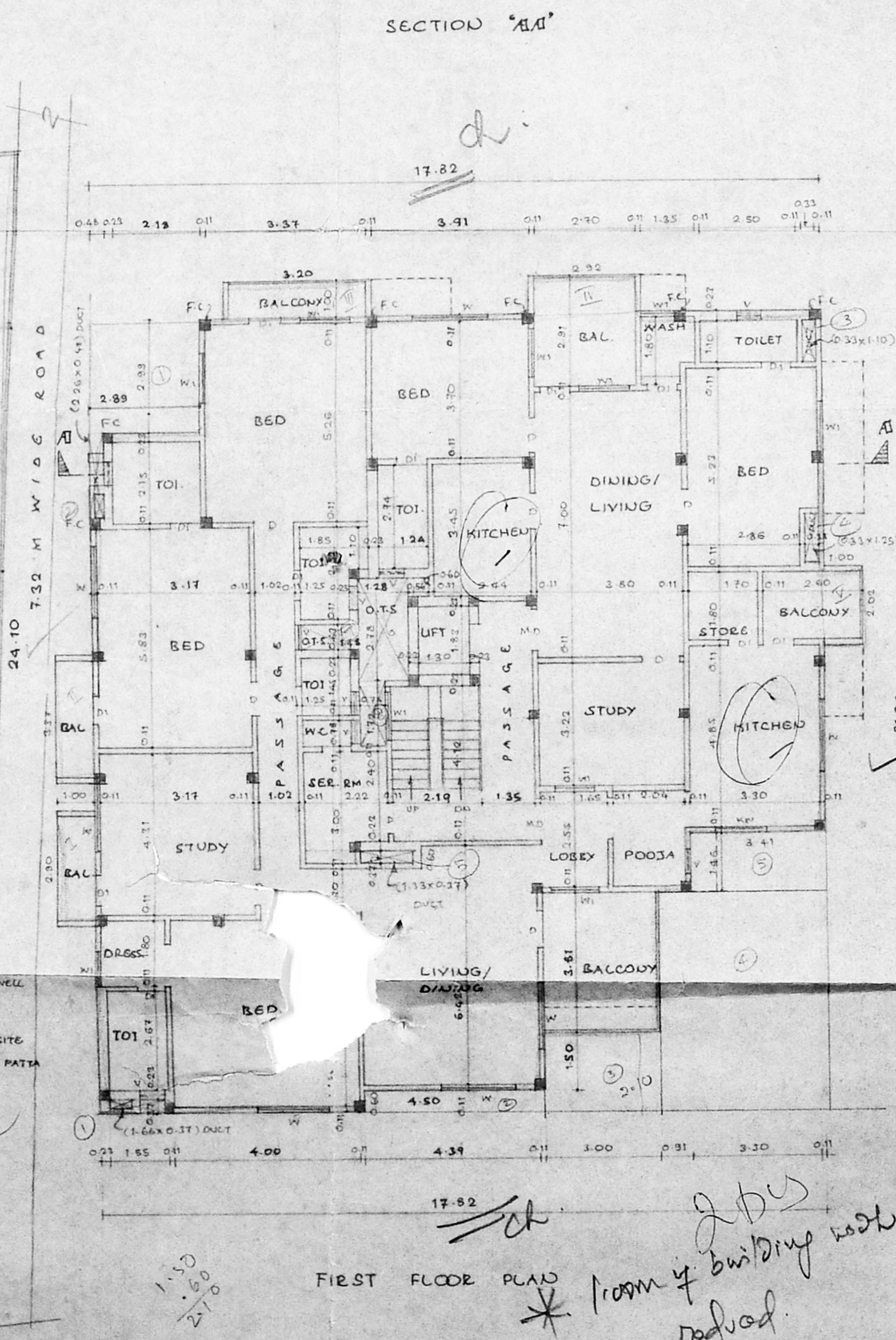
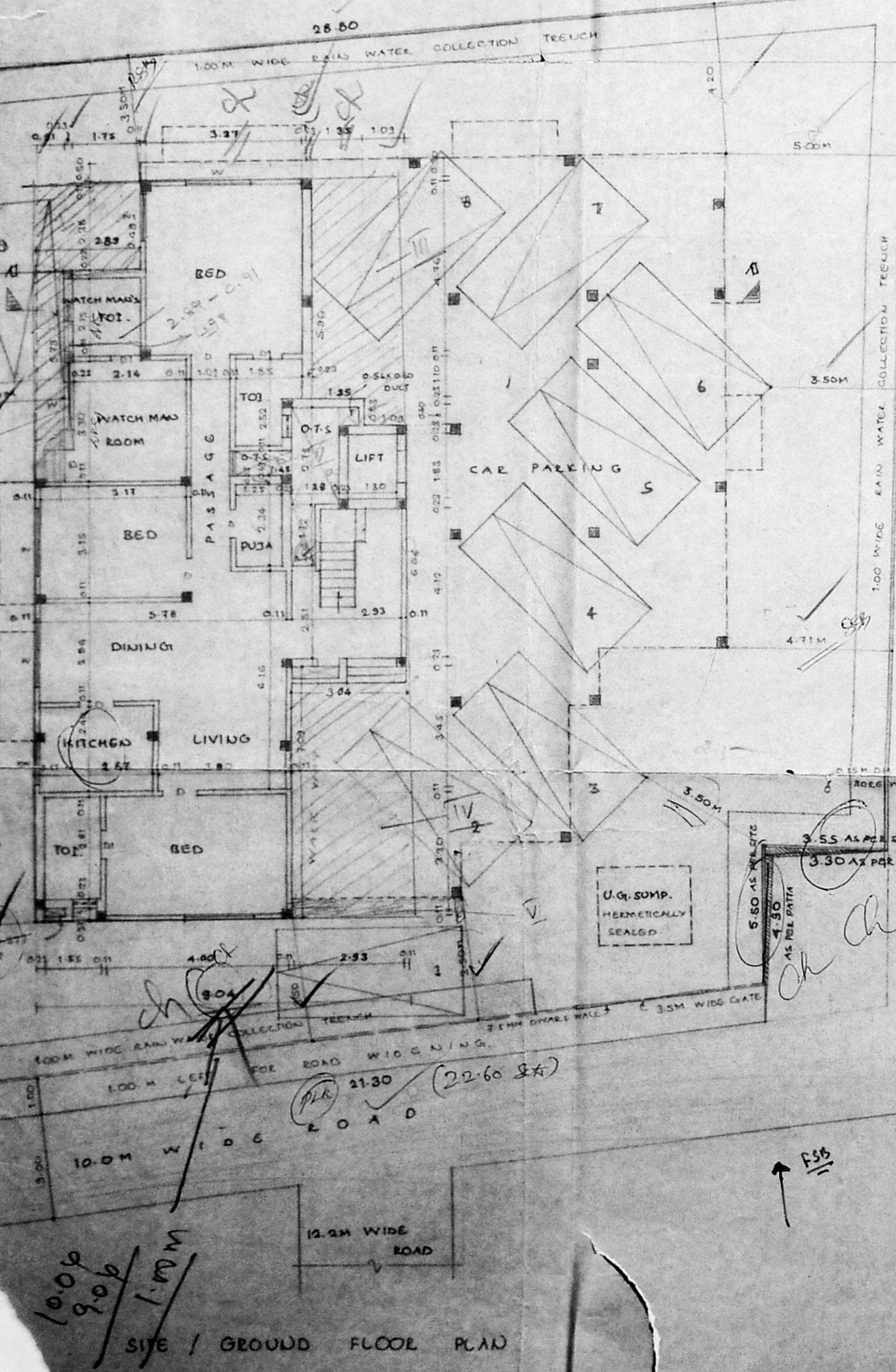

JOINERY	SPECIFICATION	COLOUR INDEX	AREA STATEMENT
F.D. FRENCH DOOR	1.83 X 2.13	PROPOSED COLOUR	LAND EXTENT = 788.00 M ²
M.D. MAIN DOOR	1.07 X 2.13	ROAD COLOR	GROUND FLOOR (F.S.T. AREA) = 111.12 M ²
D. DOOR	0.81 X 2.13	SITE COLOR	FIRST FLOOR = 328.78 M ²
D1	0.76 X 2.13		SECOND FLOOR = 328.78 M ²
W1 WINDOW	1.83 X 1.37		THIRD FLOOR = 314.13 M ²
W2	1.83 X 1.37		TOTAL = 1078.01 M ²
W3	1.52 X 1.07		GROUND FLOOR (NON F.S.T. AREA) = 18.84 M ²
V. VENTILATOR	0.60 X 3.60		PROVIDED F.S.I. = 1.27
			PROVIDED PLOT COVERAGE = 41.32%

PROPOSED BUILDING AT DOOR NO. 55256 KAMARAJ AVENUE, PALUPATTU VILLAGE, T.S. DO. 9/3 & 9/8, BLOCK NO. 8.
 SCALE: 1:100
 DATE: _____
 K. SELVAM, S.E. AND C. ENGINEER
 CHENNAI-600 050.

1000
 900
 1.00M
 12.24M WIDE ROAD
 10.0M WIDE ROAD
 10.0M WIDE ROAD

1 room 4 building work
 road.

300

300

K. SELVAM, S.E. AND C. ENGINEER
 CHENNAI-600 050.